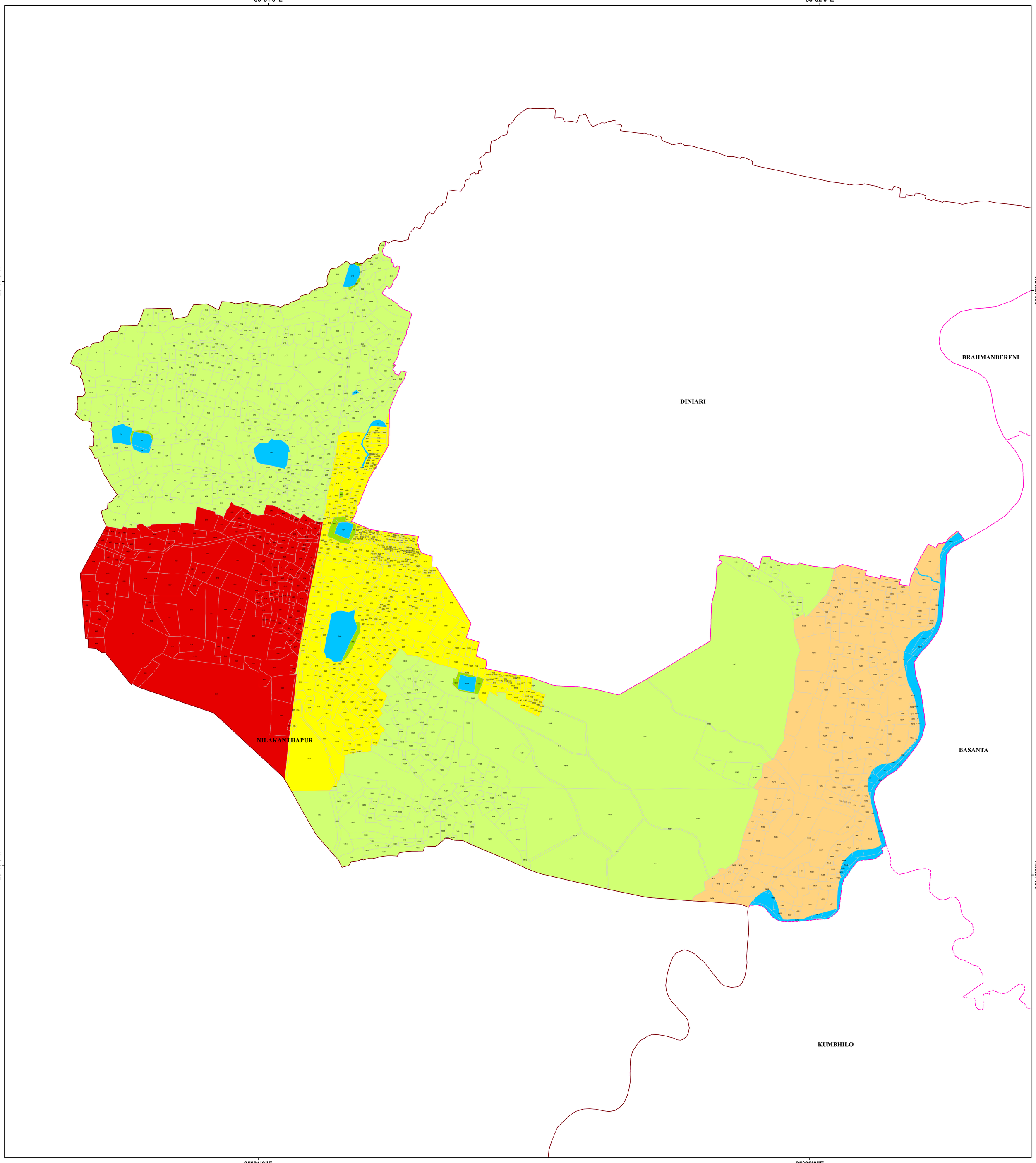

GIS BASED COMPREHENSIVE DEVELOPMENT PLAN FOR EXTENDED AREA OF BHUBANESWAR DEVELOPMENT AUTHORITY (BDA) - 2040

MAP NO: C1 / 19

DRAFT LAND USE MAP

KEY MAP: ZONE IN EXTENDED AREA

ZONE : TARATUA

KEY MAP: VILLAGE IN TARATUA ZONE

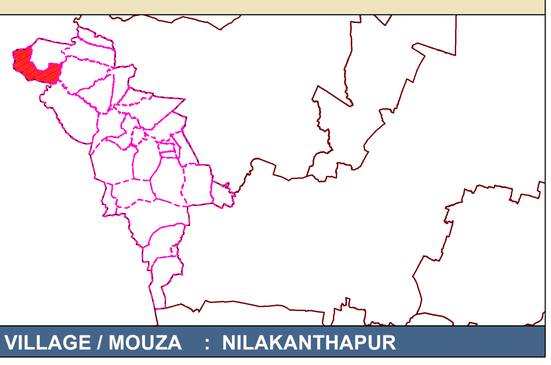

VILLAGE / MOUZA : NILAKANTHAPUR

LEGEND

ZONE BOUNDARY | VILLAGE BOUNDARY | PLOT BOUNDARY

LANDUSE

- R — RESIDENTIAL
- C-1 — RETAIL COMMERCIAL & BUSINESS
- C-2 — WHOLESALE COMMERCIAL
- OS — OPEN SPACE
- U — UTILITY & SERVICES
- I — INDUSTRIAL
- PS — PUBLIC & SEMI PUBLIC
- M — MONUMENTS
- W — WATER BODIES
- ES — ENVIRONMENTALLY SENSITIVE ZONE

AGRICULTURAL & FOREST USE ZONE

- A-1 — AGRICULTURE
- A-2 — FOREST

TRANSPORTATION USE ZONE

- T-1 — ROADS
- T-2 — RAILWAYS
- T-3 — BUS DEPOTS/TRUCK TERMINALS

- M-R — REGULATED ZONE
- F-B — FOREST BUFFER

NOTES:

0 0.15 0.3 0.6 KM

SCALE: 1:4000

N W E S

BHUBANESWAR DEVELOPMENT AUTHORITY (BDA)

AKASH SHOVA BUILDING, SACHIVALAYA MARG,BHUBANESWAR-751001

BHUBANESWAR DEVELOPMENT AUTHORITY

ALL INDIA INSTITUTE OF LOCAL-SELF GOVERNMENT (AIILSG)

PROJECT OFFICE: SYED MANZIL, ACHARYAVIHAR SQUARE, BHUBANESWAR-751022

CONSULTANT: Shashi Kant Pandey

(DR. SHASHIKANT PANDEY)

ALL INDIA INSTITUTE OF LOCAL SELF-GOVERNMENT