

85°51'30"E

20°9'30"N

20°9'30"N

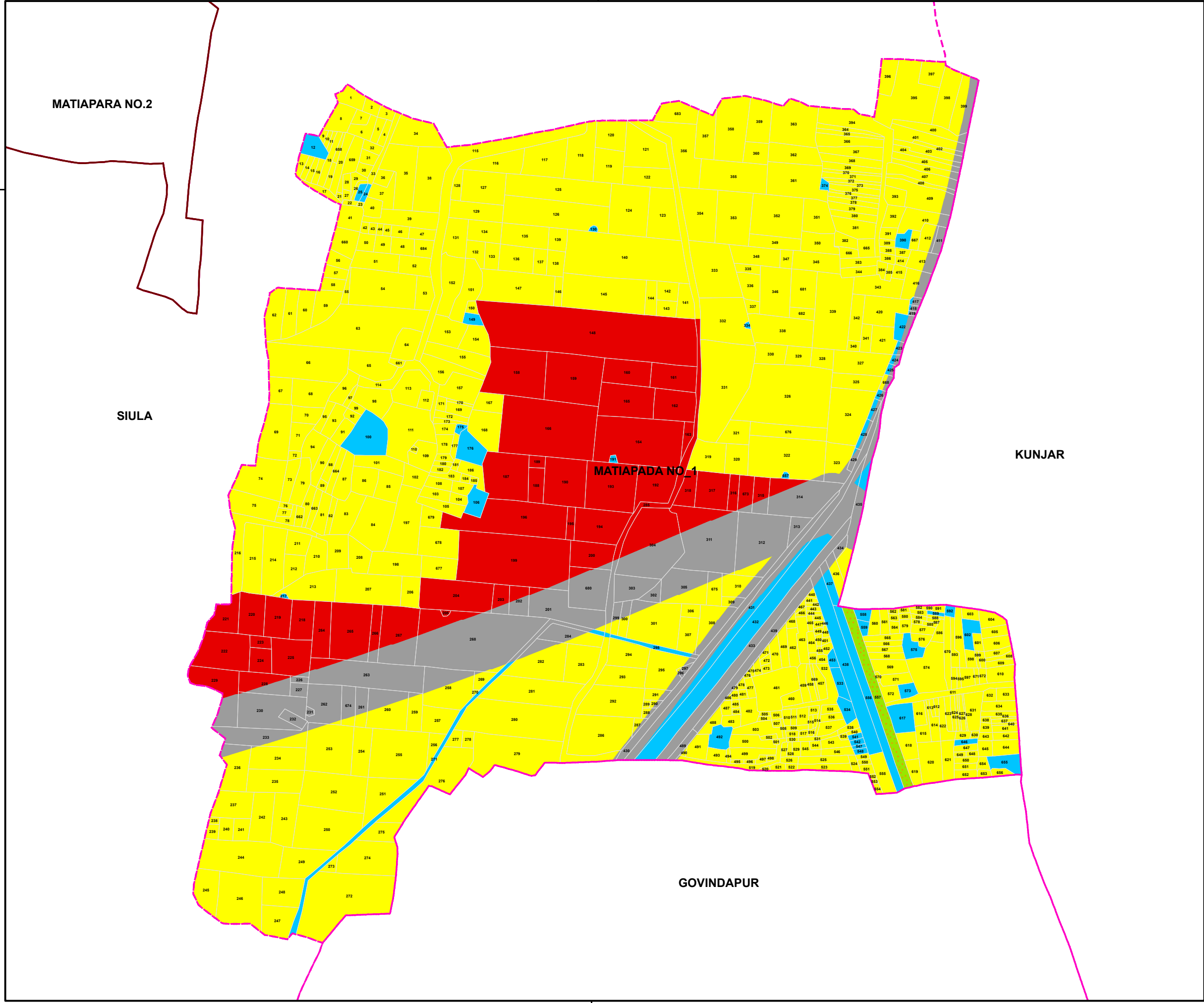

85°51'30"E

DRAFT LAND USE MAP

KEY MAP: ZONE OF EXTENDED AREA

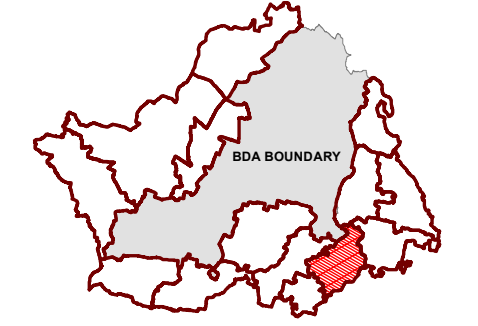

ZONE : KANTAPADA

KEY MAP: VILLAGE IN KANTAPADA ZONE

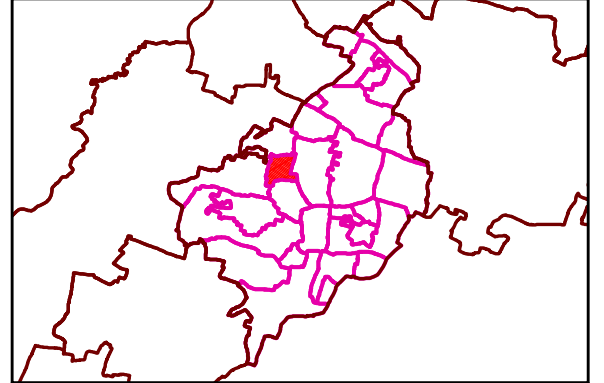

VILLAGE / MOUZA : MATIAPADA NO-1

LEGEND

ZONE BOUNDARY	VILLAGE BOUNDARY	PLOT BOUNDARY	
LANDUSE			
RESIDENTIAL	RETAIL COMMERCIAL & BUSINESS	WHOLESALE COMMERCIAL	
OPEN SPACE	UTILITY & SERVICES	INDUSTRIAL	
PUBLIC & SEMI PUBLIC	MONUMENTS	WATER BODIES	
ENVIRONMENTALLY SENSITIVE ZONE			
AGRICULTURAL & FOREST USE ZONE			
A-1 AGRICULTURE	FOREST		
TRANSPORTATION USE ZONE			
ROADS	RAILWAYS	BUS DEPOTS/TRUCK TERMINALS	
REGULATED ZONE	FOREST BUFFER		

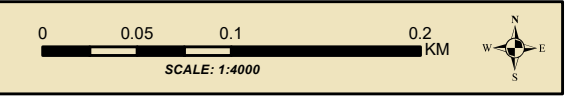

NOTES:

BHUBANESWAR DEVELOPMENT AUTHORITY (BDA)



AKASH SHOVA BUILDING, SACHIVALAYA MARG
BHUBANESWAR-751001

ALL INDIA INSTITUTE OF LOCAL-SELF GOVERNMENT (AIIJSG)



PROJECT OFFICE:
SYED MANZIL ACHARYAVIHAR SQUARE,
BHUBANESWAR-751022

CONSULTANT: *Shashi Kant Pandey*
(DR. SHASHIKANT PANDEY)

MAP NO : A5 / 21

GIS BASED COMPREHENSIVE DEVELOPMENT PLAN FOR EXTENDED AREA OF BHUBANESWAR DEVELOPMENT AUTHORITY (BDA) - 2040