

85°33'0"E

85°34'0"E

85°35'0"E

85°36'0"E

DRAFT LAND USE MAP

KEY MAP: ZONE OF EXTENDED AREA

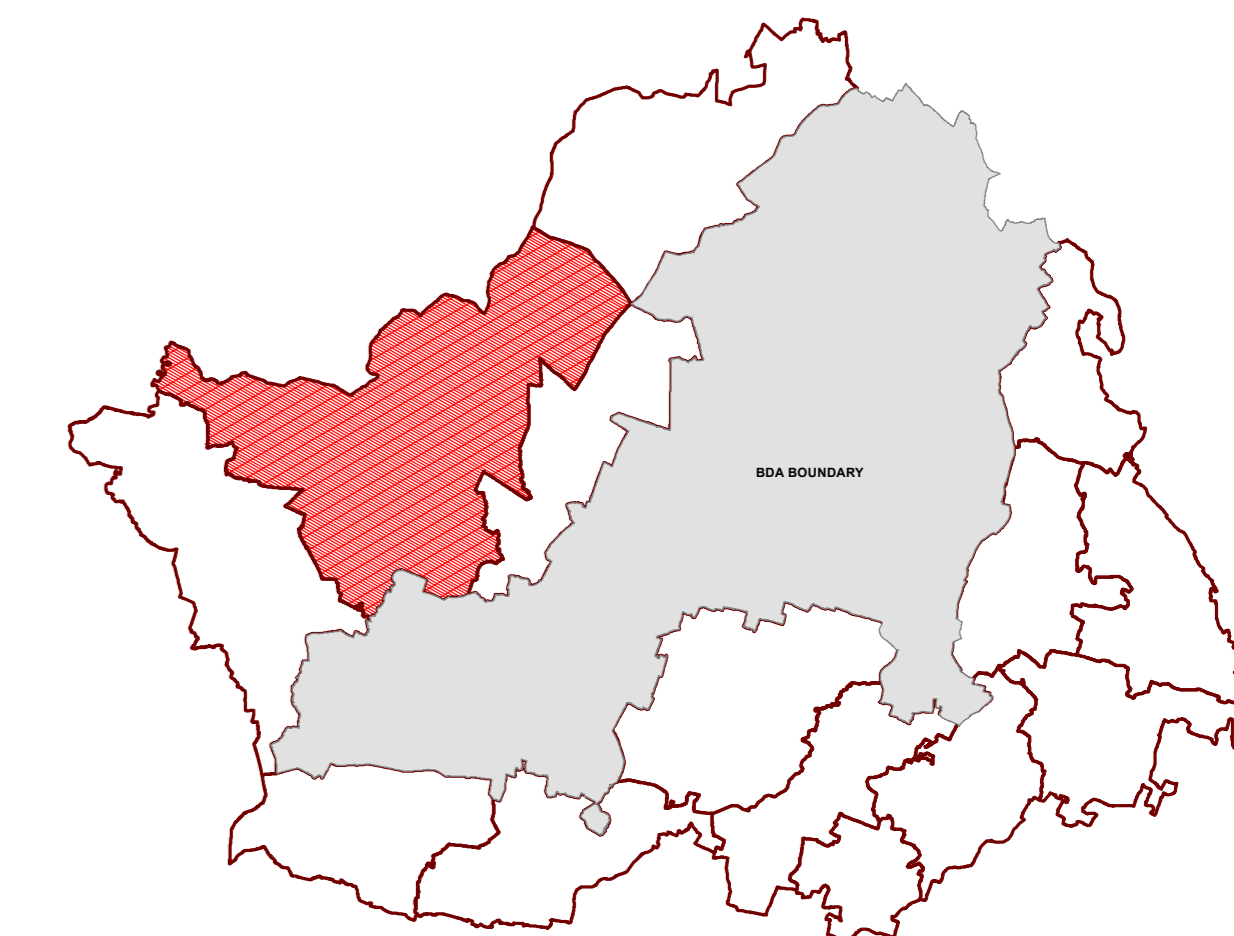

ZONE : CHANDAKA-I

KEY MAP: VILLAGE IN CHANDAKA-I ZONE

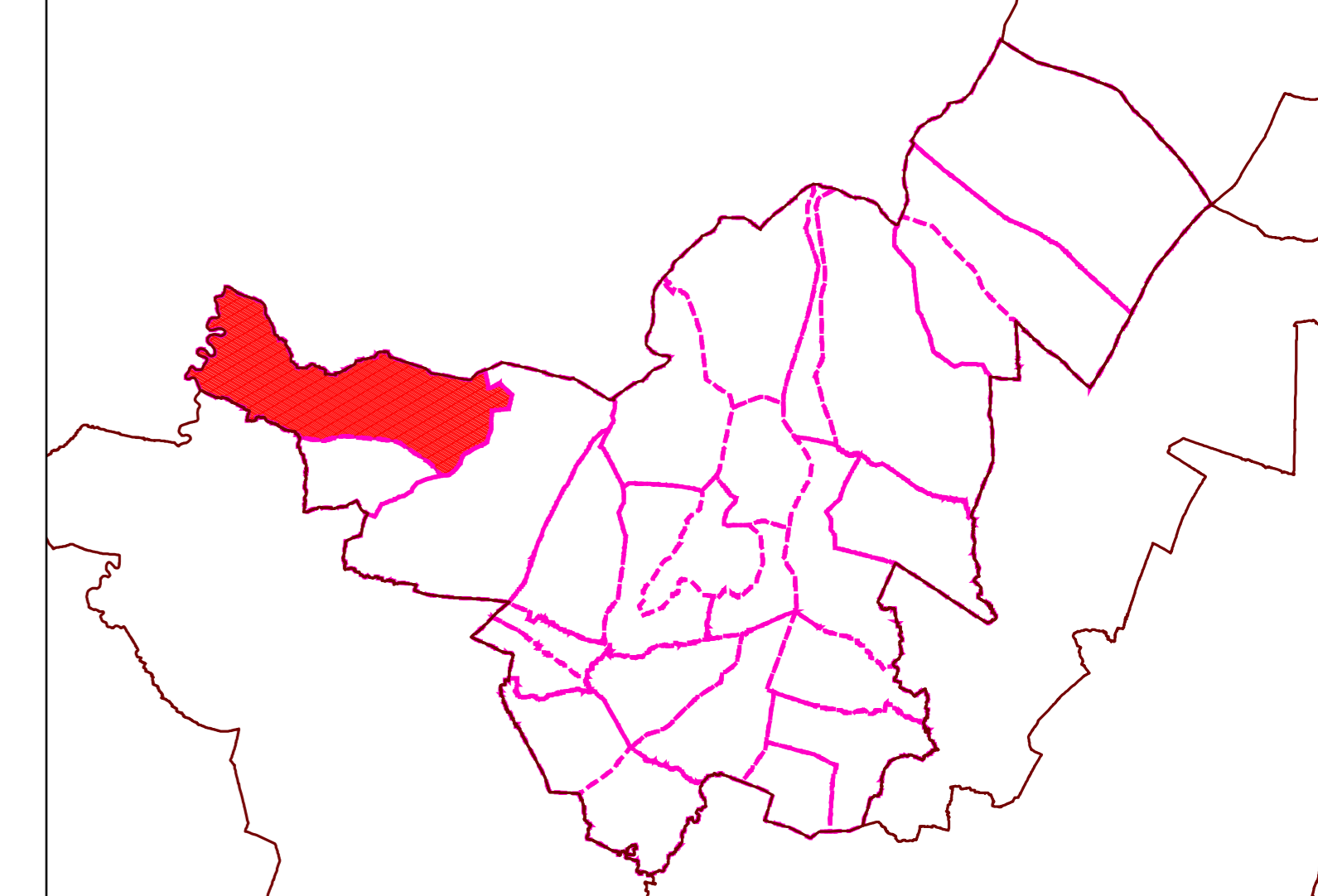

VILLAGE / MOUZA : KUAPUT

LEGEND

ZONE BOUNDARY	VILLAGE BOUNDARY	PLOT BOUNDARY	
<b>LANDUSE</b>			
RESIDENTIAL	RETAIL COMMERCIAL & BUSINESS	WHOLESALE COMMERCIAL	
OPEN SPACE	UTILITY & SERVICES	INDUSTRIAL	
PUBLIC & SEMI PUBLIC	MONUMENTS	WATER BODIES	
ENVIRONMENTALLY SENSITIVE ZONE			
<b>AGRICULTURAL &amp; FOREST USE ZONE</b>			
A-1 AGRICULTURE	FOREST		
<b>TRANSPORTATION USE ZONE</b>			
ROADS	RAILWAYS	BUS DEPOTS/TRUCK TERMINALS	
REGULATED ZONE	FOREST BUFFER		

NOTES:

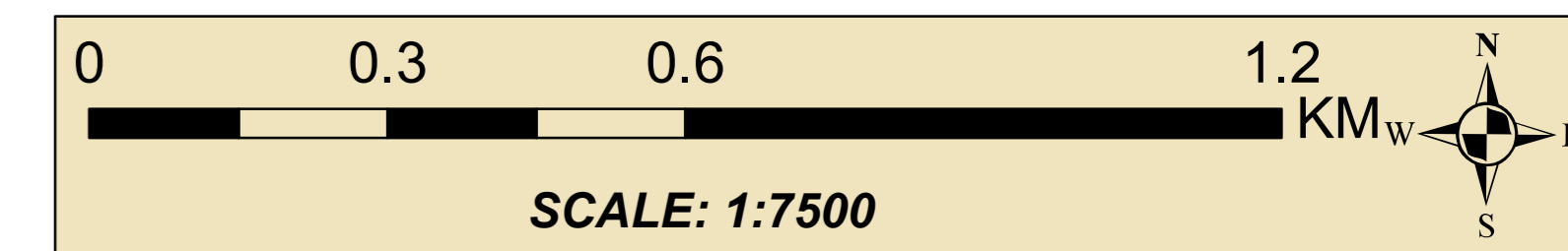

BHUBANESWAR DEVELOPMENT AUTHORITY (BDA)

AKASH SHOVA BUILDING, SACHIVALAYA MARG, BHUBANESWAR-751001



ALL INDIA INSTITUTE OF LOCAL-SELF GOVERNMENT (AIILSG)

PROJECT OFFICE: SYED MANZIL ACHARYAVIHAR SQUARE, BHUBANESWAR-751022

CONSULTANT: Shashi Kant Pandey (DR. SHASHIKANT PANDEY)



20°19'0"N

20°18'0"N

20°17'0"N

85°33'0"E

85°34'0"E

85°35'0"E

85°36'0"E

MAP NO : C2 / 16

GIS BASED COMPREHENSIVE DEVELOPMENT PLAN FOR EXTENDED AREA OF BHUBANESWAR DEVELOPMENT AUTHORITY (BDA) - 2040

HATASAH

BRAHMANBERENI

BASANTA

BAGHEITANGI

GARH-HALADIA

KUAPUT

TARAKAI

DINIARI