

85°49'0"E

85°50'0"E

DRAFT LAND USE MAP

KEY MAP: ZONE OF EXTENDED AREA

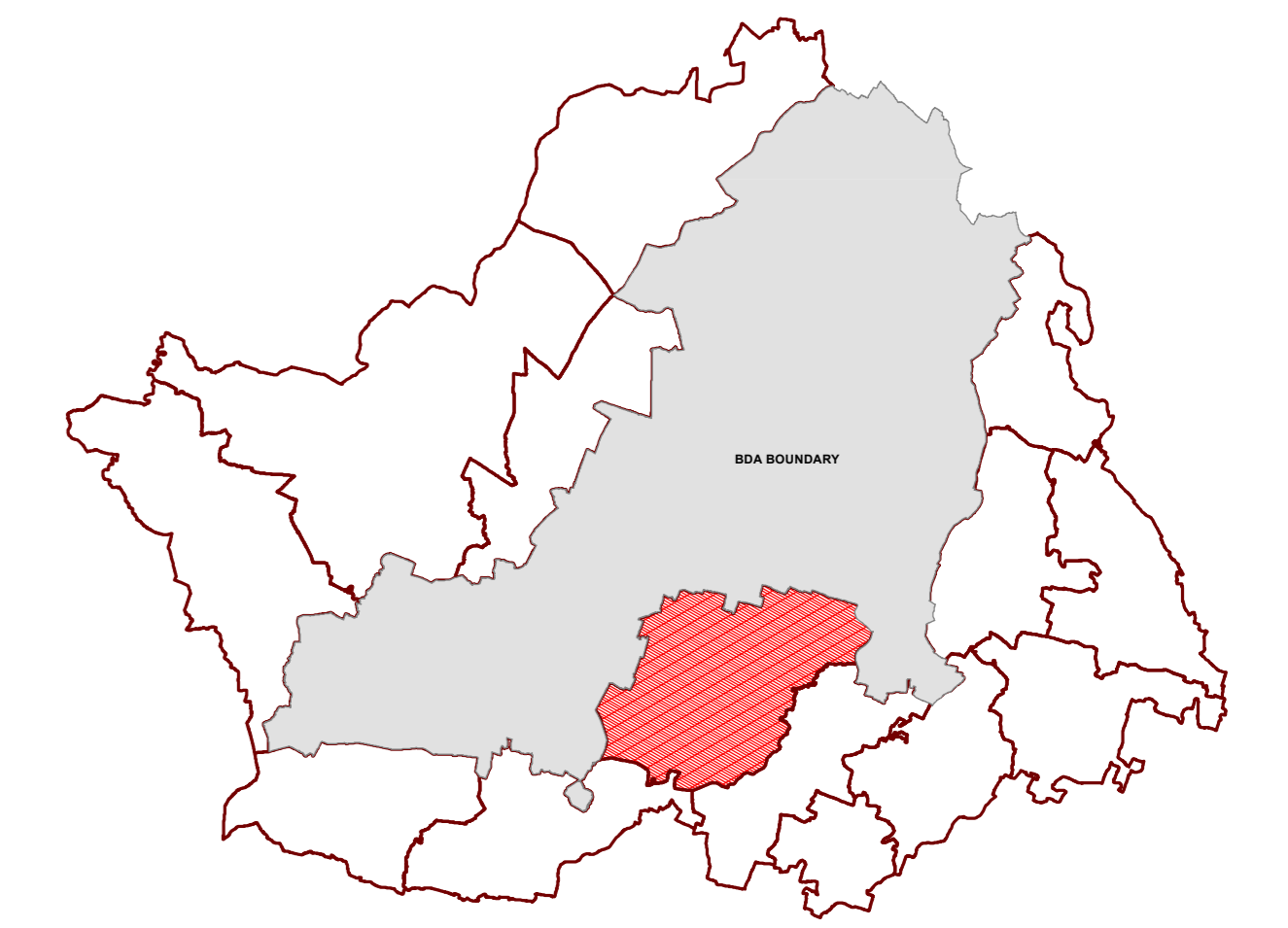

ZONE : PRATAPSASAN

KEY MAP: VILLAGE IN PRATAPSASAN ZONE

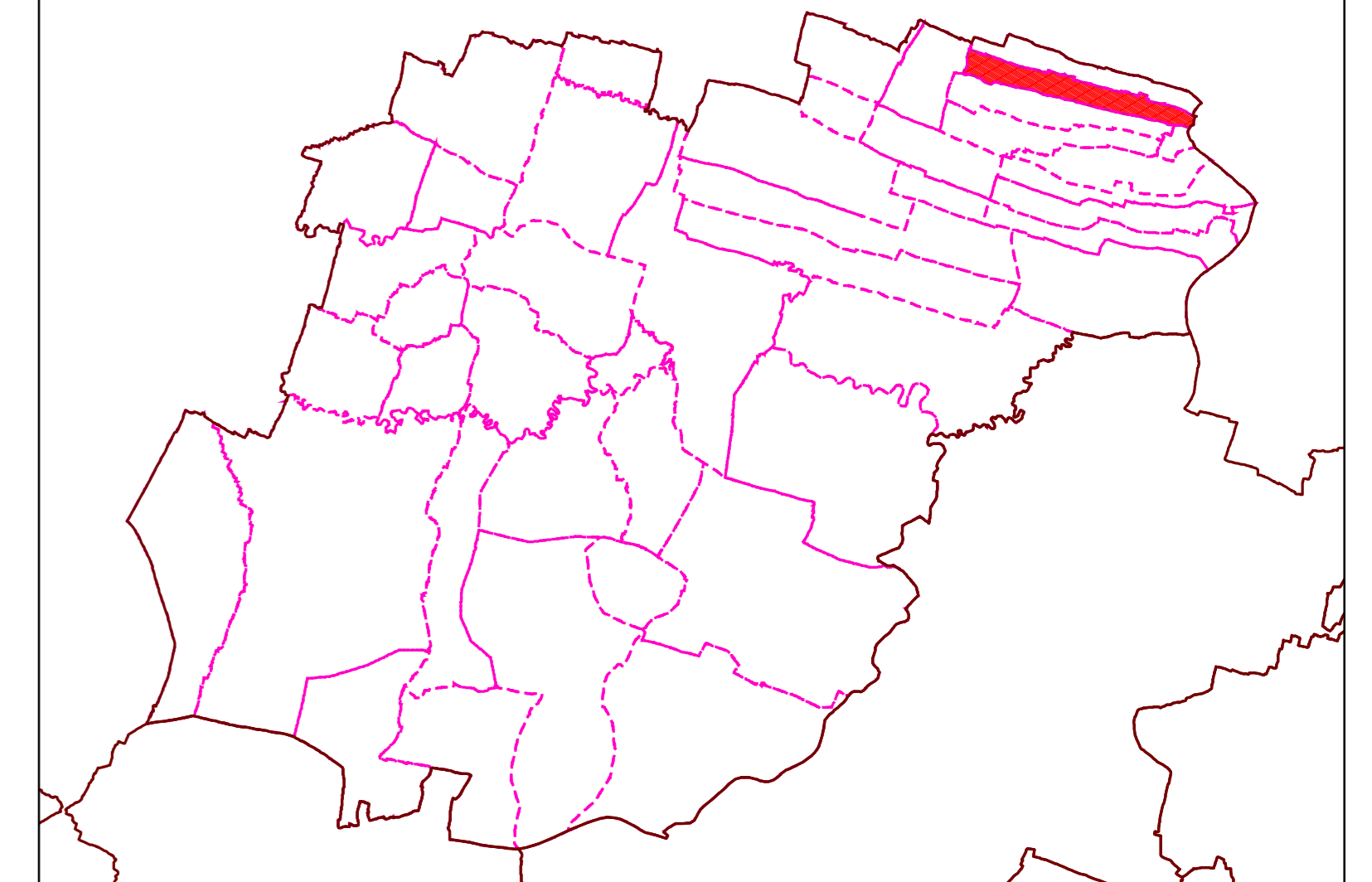

VILLAGE / MOUZA : BIKIPUR

LEGEND

ZONE BOUNDARY	VILLAGE BOUNDARY	PLOT BOUNDARY	
<b>LANDUSE</b>			
RESIDENTIAL	RETAIL COMMERCIAL & BUSINESS	WHOLESALE COMMERCIAL	
OPEN SPACE	UTILITY & SERVICES	INDUSTRIAL	
PUBLIC & SEMI PUBLIC	MONUMENTS	WATER BODIES	
ENVIRONMENTALLY SENSITIVE ZONE			
<b>AGRICULTURAL &amp; FOREST USE ZONE</b>			
AGRICULTURE	FOREST		
<b>TRANSPORTATION USE ZONE</b>			
ROADS	RAILWAYS	BUS DEPOTS/TRUCK TERMINALS	
REGULATED ZONE	FOREST BUFFER		

NOTES:

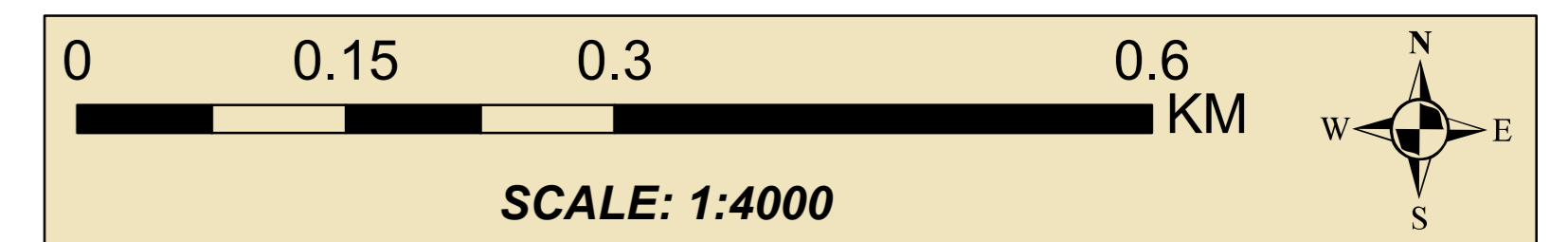

BHUBANESWAR DEVELOPMENT AUTHORITY (BDA)

AKASH SHOVA BUILDING, SACHIVALAYA MARG, BHUBANESWAR-751001



ALL INDIA INSTITUTE OF LOCAL-SELF GOVERNMENT (AIILSG)

PROJECT OFFICE: SYED MANZIL ACHARYAVIHAR SQUARE, BHUBANESWAR-751022

CONSULTANT: Shashi Kant Pandey (DR. SHASHIKANT PANDEY)

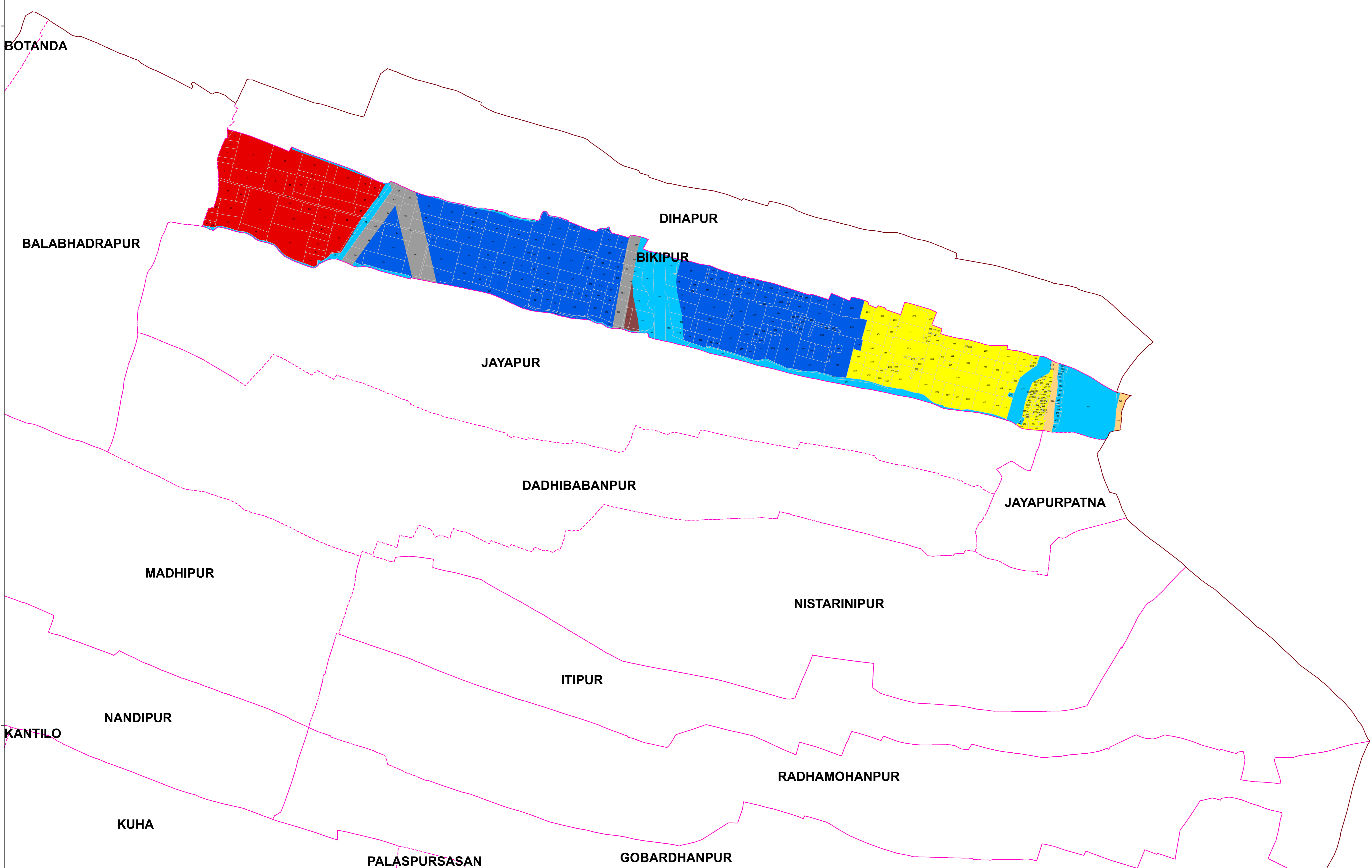

MAP NO : B3 / 08

GIS BASED COMPREHENSIVE DEVELOPMENT PLAN FOR EXTENDED AREA OF BHUBANESWAR DEVELOPMENT AUTHORITY (BDA) - 2040

85°49'0"E

85°50'0"E

20°13'0"N

20°12'0"N

20°13'0"N

20°12'0"N